

CERTIFICATE FOR:
M.S. EXCAVATING

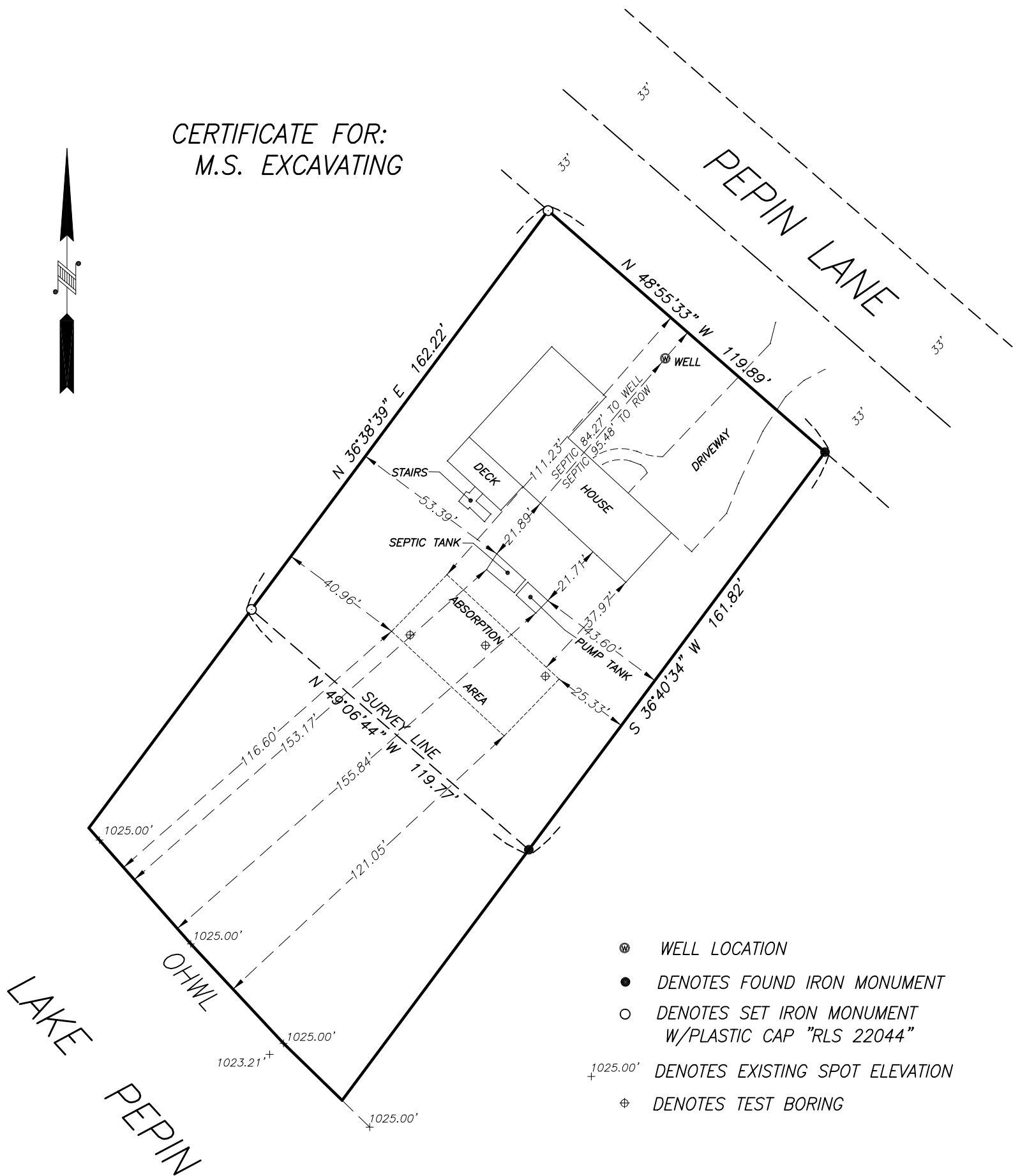
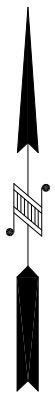

- ⊗ WELL LOCATION
- DENOTES FOUND IRON MONUMENT
- DENOTES SET IRON MONUMENT W/PLASTIC CAP "RLS 22044"
- ± 1025.00' DENOTES EXISTING SPOT ELEVATION
- ⊕ DENOTES TEST BORING

LAKE ELEV. = 1023.21'
9-13-2022
OHWL = 1025' (NGVD 29)

LEGAL DESCRIPTION:
Lot 9, BENSON SUBDIVISION, according to the recorded plat thereof, Le Sueur County, Minnesota.
Subject to all easements and restrictions of record, if any.

PROPERTY OWNER
TRACY NELSON
16141 PEPIN LANE
MONTGOMERY, MN 56069

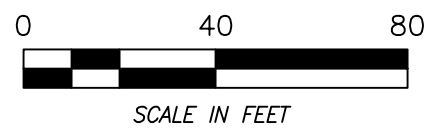

I hereby certify that this survey, plan or report was prepared by me or under my direct supervision and that I am a duly Registered Land Surveyor under the laws of the State of Minnesota.

SEPTEMBER 14, 2022

Dated:

David G. Rapp
David G. Rapp
Minnesota Registration No. 22044

RAPP LAND SURVEYING, INC.
45967 HIGHWAY 56 BLVD
KENYON, MN 55946
612-532-1263

| | | |
|------------------|-----------------------|-----------------------|
| DRAWN BY: BDR | DATE: 9-14-22 | PROJECT NO. D22278 |
| SCALE: 1"=40' | SHEET 1 of 1 sheet | BOOK/PAGE 49/30 |