

NOTE: 1) VEGETATION BUFFER WILL BE PLACED ABOVE RIP RAP AND STONE RETAINING WALL THE ENTIRE LENGTH.
2) THE STONE RETAINING WALL WILL BE APPROXIMATELY 6' WIDE, 1'-3' HIGH AND 200' IN LENGTH.

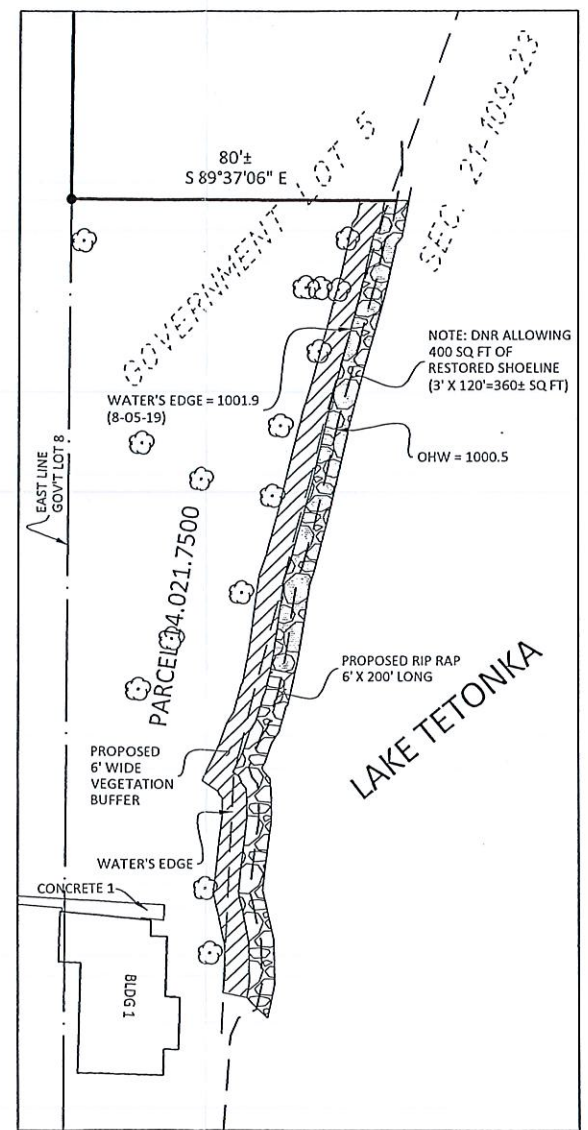

PARCEL ID: 14.021.7500 & 14.020.5300

OWNER ADDRESS: TIM SCHMIDTKE
17132 500TH LANE
WATERVILLE, MN 56096

PROPERTY ADDRESS: 17132 500TH LANE
WATERVILLE, MN 56096

- LEGEND
- BENCH MARK
 - DECIDUOUS TREE
 - MONUMENT FOUND
 - RETAINING WALL
 - INTERMEDIATE CONTOUR
 - INDEX CONTOUR
 - CONTROL POINT

SURVEYOR'S CERTIFICATION

I hereby certify that this survey, plan, or report was prepared by me or under my direct supervision and that I am a duly Licensed Land Surveyor under the laws of the State of Minnesota.

Michael M. Eichers
Michael M. Eichers
License Number 46564

08/12/2019
Date

REVISED ORIGINAL SURVEY: 8-13-2019 REVISED PER COUNTY REQUESTS

CERTIFICATE OF SURVEY
LE SUEUR COUNTY, MINNESOTA

BOLTON & MENK

1960 PREMIER DRIVE
MANKATO, MINNESOTA 56001
(507) 625-4171

PART OF GOV'T LOT 5 OF SEC. 21 AND PART OF GOV'T LOT 8 OF SEC. 20 ALL IN TOWNSHIP 109N, RANGE 23 WEST, LE SUEUR COUNTY, MINNEOTA

FOR: TIM SCHMIDTKE

RECEIVED
AUG 13 2019