

Le Sueur County Justice Center

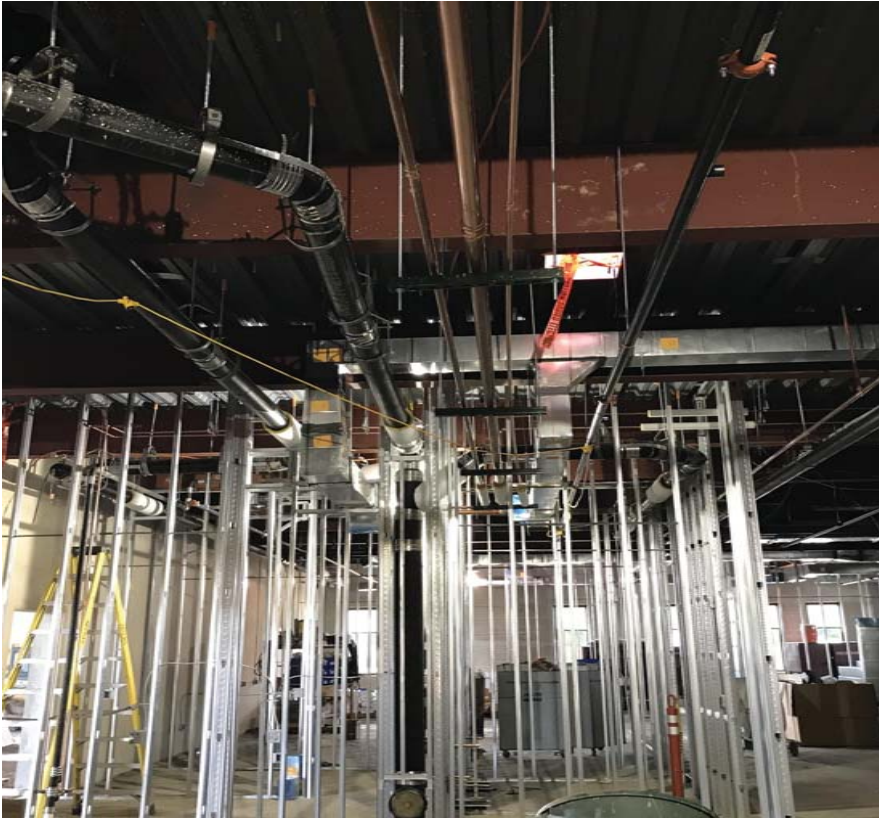

Weekly Update

08/20/18 - 08/24/18

It was another beautiful week on the job with a lot of ongoing activities progressing. MEP rough ins have progressed tremendously in the basement and first level of Area A. The MEP insulators have been following behind them to insulate their work. Also, there has been a few walls that have been sheetrocked in the basement. On the first floor, the masonry crew has been putting up CMU walls in Area A. The drywall crew finished framing the north entrance and covered the drywall with an air barrier. They also began framing the north entry canopy. On the roof, the roofers started working on Area B roof in the beginning of the week, and then moved onto a small portion of Area A they didn't do because they were waiting on some block to be laid. On the exterior of the building, Ford Metro continued to install windows.

Have a great weekend everybody!



Next Week's Events

Roofing on Area B

MEP rough ins on lower and main levels of Area A

Exterior window installation

Structural CMU walls on main level of Area A & B

Piping and HVAC systems will be insulated

Framing and Sheathing on First Floor of Area A

ADOLFSON
& PETERSON
CONSTRUCTION
435 East Derrynane St.
Le Center, MM, 56057
www.a-p.com



The north entry canopy started to get framed up this week.



Interior structural CMU walls are put up on the main level of Area A and B



Roofers lay EPDM roofing and insulation on the last part of Area A.



HVAC rough ins progress on all levels of the building. The insulators follow behind them to insulate pipe and vents.